

Walls between existing bathroom and WC to be removed to re-configure bathroom and wall way.

New all to be timber stud wall with 100mm insulation between and 12.5mm wall board either side.

Door in bedroom 3 to be move over to accommodate new bathroom space. Contractor to ensure wall is not structural prior to removing the section of wall highlighted below.

Further investigation required to boxing in hall way. This is to be removed and support in the ceiling zone if it is structural.

Chimney breast to be removed in bedroom 3 and supported within the ceiling/roof zone above.

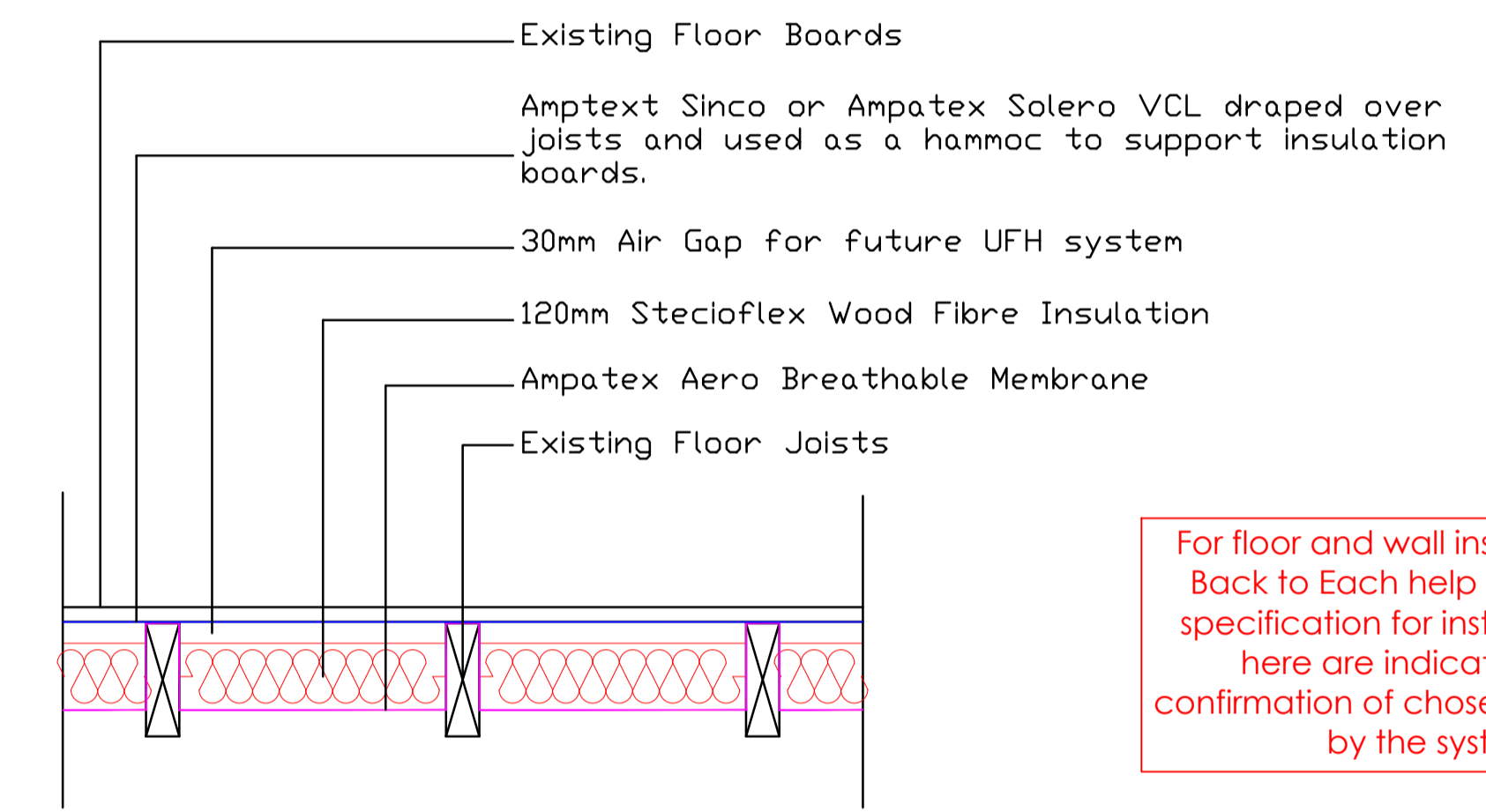

For floor and wall insulation detail. Refer to Back to Each help guide provided in the specification for installation. Details shown here are indicative and subject to confirmation of chosen system and modeling by the system provider.

Tag	Room	Width (w)	Height (H)	Material	Colour	Style
W1	Living Room	600mm	1750mm	uPVC	White	Encasement with opening panels to match existing
W2	Living Room	600mm	1750mm	uPVC	White	Encasement with opening panels to match existing
W3	Living Room	1100mm	1750mm	uPVC	White	Encasement with opening panels to match existing
W4	Bathroom	700mm	1100mm	uPVC	White	Encasement with opening panels to match existing
W5	WC	400mm	700mm	uPVC	White	Encasement with opening panels to match existing
W6	Stairs	600mm	600mm	uPVC	White	Encasement with opening panels to match existing

Window sizes are indicative for pricing purposes only. Contract to carry out survey prior to pricing final price.

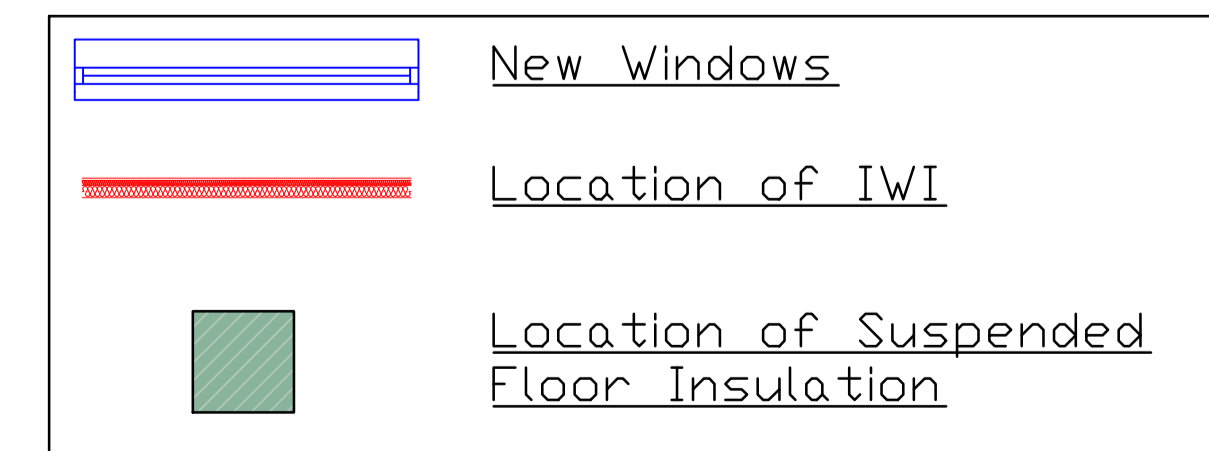
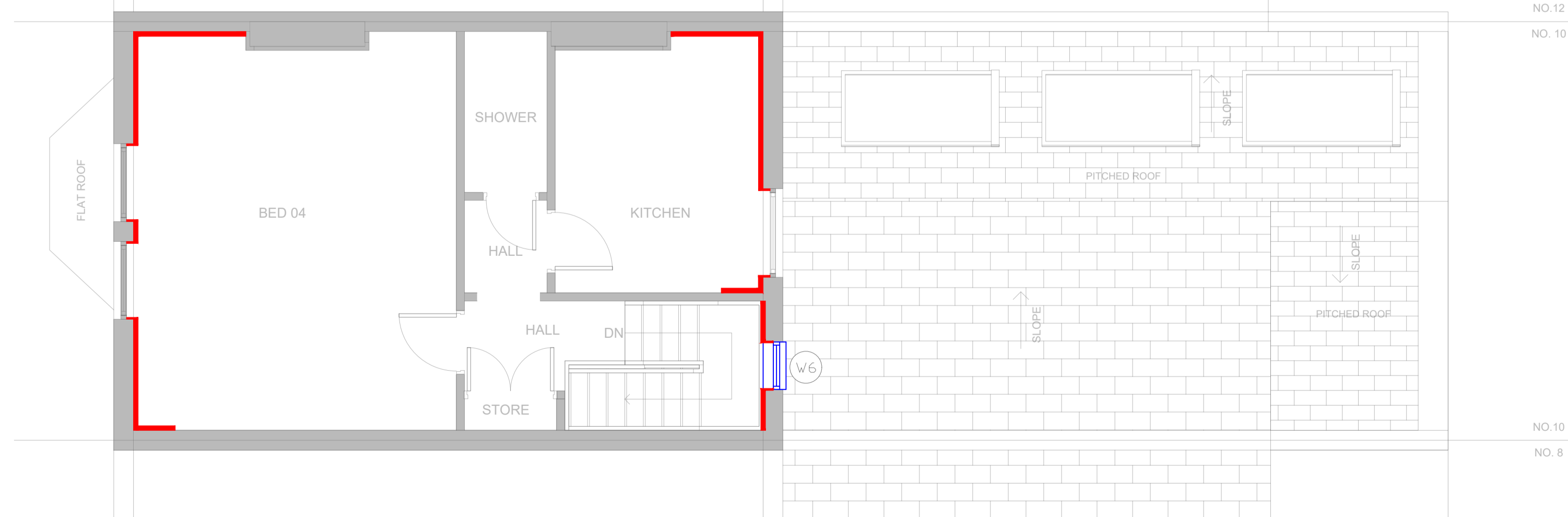

furnow
Office 1, Izabella House, 24-26 Regent Pl, Birmingham, B1 3NJ

Client: Laurence | Project: 10 Heritage Road

Drawn: JT | Checked: JT | Date: NOV '25 | Scale: @A1

Drawing Title: Proposed EEM's

Drawing Status: PRELIMINARY

Drawing No: V922V - 001 | P0